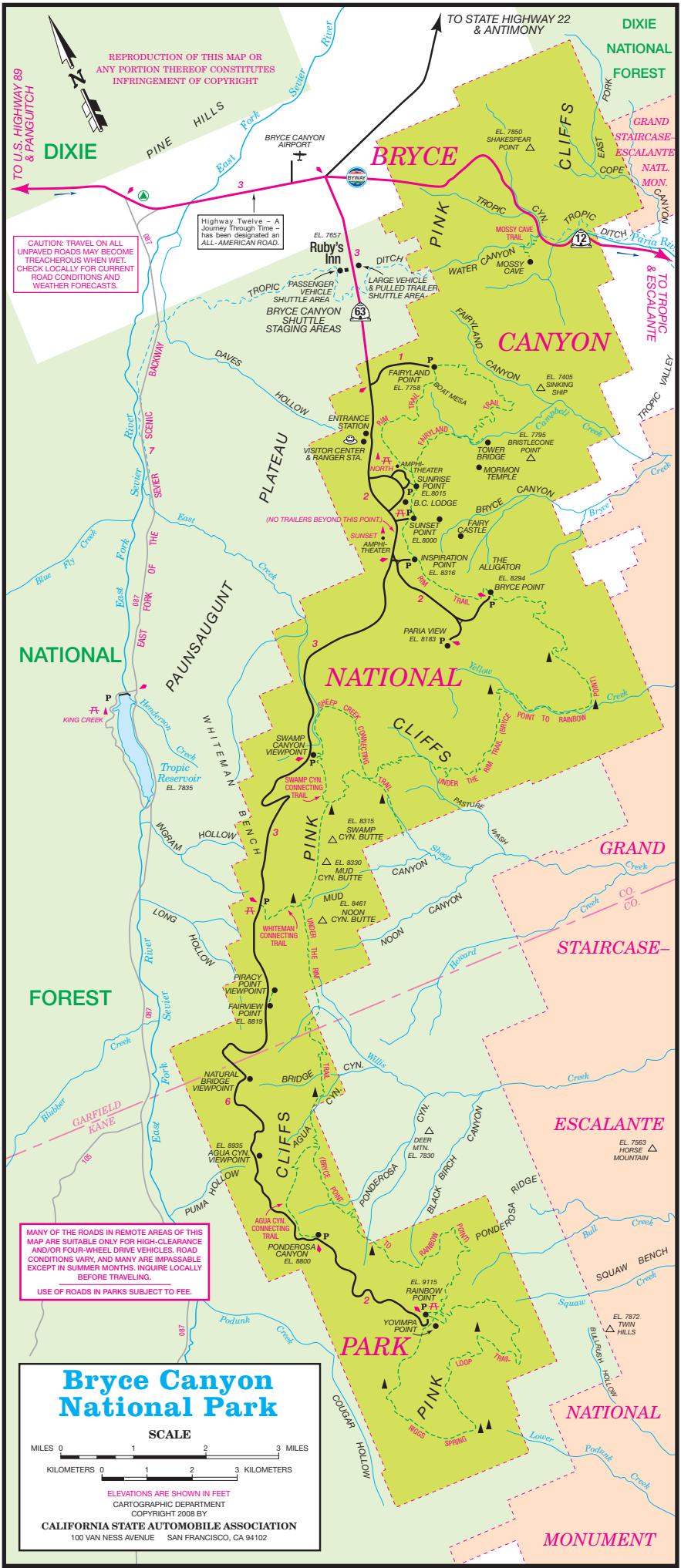
REPRODUCTION OF THIS MAP OR ANY PORTION THEREOF CONSTITUTES INFRINGEMENT OF COPYRIGHT
TO STATE HIGHWAY 22 & ANTIMONY
DIXIE NATIONAL FOREST
TO U.S. HIGHWAY 89 & PANGUITCH
DIXIE
PINE HILLS
BRYCE CANYON AIRPORT
BRYCE
PINK CLIFFS
EL. 7850 SHAKESPEAR POINT
GRAND STAIRCASE-ESCALANTE NATL. MON.
Highway Twelve – A Journey Through Time – has been designated an ALL-AMERICAN ROAD.
CAUTION: TRAVEL ON ALL UNPAVED ROADS MAY BECOME TREACHEROUS WHEN WET. CHECK LOCALLY FOR CURRENT ROAD CONDITIONS AND WEATHER FORECASTS.
EL. 7657
Ruby's Inn
PASSENGER VEHICLE SHUTTLE AREA
LARGE VEHICLE & PULLED TRAILER SHUTTLE AREA
BRYCE CANYON SHUTTLE STAGING AREAS
MOSSY CAVE TRAIL
MOSSY CAVE
TO TROPIC & ESCALANTE
CANYON
FAIRYLAND POINT EL. 7758
EL. 7405 SINKING SHIP
ENTRANCE STATION
VISITOR CENTER & RANGER STA.
EL. 7795 BRISTLECONE POINT
TOWER BRIDGE
MORMON TEMPLE
AMPHI-THEATER
SUNRISE POINT EL. 8015
B.C. LODGE
(NO TRAILERS BEYOND THIS POINT)
SUNSET POINT EL. 8000
FAIRY CASTLE
INSPIRATION POINT EL. 8316
THE ALLIGATOR
EL. 8294 BRYCE POINT
PARIA VIEW EL. 8183
PLATEAU
NATIONAL
CLIFFS
PAUNSAUGUNT
KING CREEK
Tropic Reservoir EL. 7835
SWAMP CANYON VIEWPOINT
SWAMP CYN. CONNECTING TRAIL
EL. 8315 SWAMP CYN. BUTTE
EL. 8330 MUD CYN. BUTTE
EL. 8461 NOON CYN. BUTTE
WHITEMAN CONNECTING TRAIL
PIRACY POINT VIEWPOINT
FAIRVIEW POINT EL. 8819
NATURAL BRIDGE VIEWPOINT
BRIDGE
EL. 8935 AGUA CYN. VIEWPOINT
AGUA CYN. CONNECTING TRAIL
PONDEROSA CANYON EL. 8800
EL. 9115 RAINBOW POINT
YOVIMPA POINT
DEER MTN. EL. 7830
EL. 7563 HORSE MOUNTAIN
EL. 7872 TWIN HILLS
GRAND STAIRCASE-ESCALANTE
NATIONAL MONUMENT
FOREST
GARFIELD
KANE
MANY OF THE ROADS IN REMOTE AREAS OF THIS MAP ARE SUITABLE ONLY FOR HIGH-CLEARANCE AND/OR FOUR-WHEEL DRIVE VEHICLES. ROAD CONDITIONS VARY, AND MANY ARE IMPASSABLE EXCEPT IN SUMMER MONTHS. INQUIRE LOCALLY BEFORE TRAVELING.
USE OF ROADS IN PARKS SUBJECT TO FEE.
Bryce Canyon National Park
SCALE
MILES 0 1 2 3 MILES
KILOMETERS 0 1 2 3 KILOMETERS
ELEVATIONS ARE SHOWN IN FEET
CARTOGRAPHIC DEPARTMENT
COPYRIGHT 2008 BY
CALIFORNIA STATE AUTOMOBILE ASSOCIATION
100 VAN NESS AVENUE SAN FRANCISCO, CA 94102