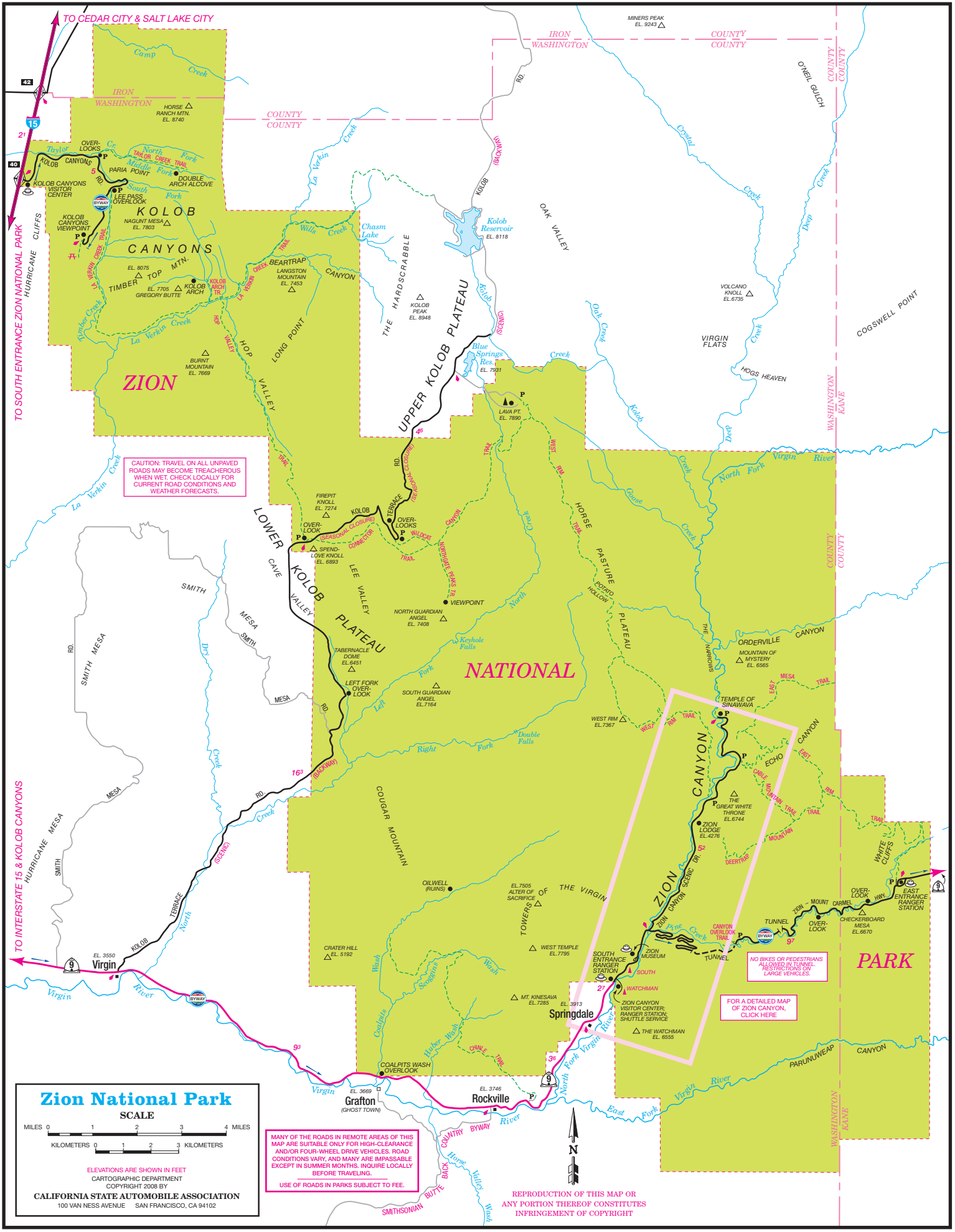
TO CEDAR CITY & SALT LAKE CITY
TO SOUTH ENTRANCE ZION NATIONAL PARK
TO INTERSTATE 15 & KOLOB CANYONS
IRON
WASHINGTON
COUNTY
COUNTY
KANE
MINERS PEAK
EL. 9243
HORSE RANCH MTN.
EL. 8740
OVER-LOOKS
KOLOB CANYONS VISITOR CENTER
PARIA POINT
DOUBLE ARCH ALCOVE
LEE PASS OVERLOOK
KOLOB CANYONS VIEWPOINT
NAGUNT MESA
EL. 7803
KOLOB
CANYONS
TIMBER TOP MTN.
EL. 8075
EL. 7705
GREGORY BUTTE
KOLOB ARCH
BEARTRAP CANYON
LANGSTON MOUNTAIN
EL. 7453
BURNT MOUNTAIN
EL. 7669
HOP VALLEY
LONG POINT
HURRICANE CLIFFS
ZION
NATIONAL
PARK
CAUTION: TRAVEL ON ALL UNPAVED ROADS MAY BECOME TREACHEROUS WHEN WET. CHECK LOCALLY FOR CURRENT ROAD CONDITIONS AND WEATHER FORECASTS.
Kolob Reservoir
EL. 8118
Chasm Lake
THE HARDSCRABBLE
KOLOB PEAK
EL. 8948
OAK VALLEY
UPPER KOLOB PLATEAU
Blue Springs Res.
EL. 7931
LAVA PT.
EL. 7890
VOLCANO KNOLL
EL. 6735
VIRGIN FLATS
HOGS HEAVEN
COGSWELL POINT
O'NEIL GULCH
FIREPIT KNOLL
EL. 7274
OVER-LOOK
SPEND-LOVE KNOLL
EL. 6893
OVER-LOOKS
LOWER KOLOB PLATEAU
LEE VALLEY
VIEWPOINT
NORTH GUARDIAN ANGEL
EL. 7408
TABERNACLE DOME
EL. 6451
LEFT FORK OVER-LOOK
SOUTH GUARDIAN ANGEL
EL. 7164
Keyhole Falls
Double Falls
HORSE PASTURE PLATEAU
POTATO HOLLOW
THE NARROWS
ORDERVILLE CANYON
MOUNTAIN OF MYSTERY
EL. 6565
TEMPLE OF SINAWAVA
WEST RIM
EL. 7367
THE GREAT WHITE THRONE
EL. 6744
ZION LODGE
EL. 4276
ECHO CANYON
ZION CANYON
ZION CANYON SCENIC DR.
CANYON OVERLOOK TRAIL
TUNNEL
ZION MUSEUM
SOUTH ENTRANCE RANGER STATION
ZION CANYON VISITOR CENTER; RANGER STATION; SHUTTLE SERVICE
THE WATCHMAN
EL. 6555
NO BIKES OR PEDESTRIANS ALLOWED IN TUNNEL. RESTRICTIONS ON LARGE VEHICLES.
FOR A DETAILED MAP OF ZION CANYON, CLICK HERE
ZION – MOUNT CARMEL HWY.
OVER-LOOK
CHECKERBOARD MESA
EL. 6670
EAST ENTRANCE RANGER STATION
WHITE CLIFFS
COUGAR MOUNTAIN
OILWELL (RUINS)
EL. 7505
ALTER OF SACRIFICE
TOWERS OF THE VIRGIN
WEST TEMPLE
EL. 7795
MT. KINESAVA
EL. 7285
CRATER HILL
EL. 5192
COALPITS WASH OVERLOOK
SMITH MESA
HURRICANE MESA
EL. 3550
Virgin
EL. 3669
Grafton
(GHOST TOWN)
EL. 3746
Rockville
EL. 3913
Springdale
Virgin River
North Fork Virgin River
East Fork Virgin River
PARUNUWEAP CANYON
MANY OF THE ROADS IN REMOTE AREAS OF THIS MAP ARE SUITABLE ONLY FOR HIGH-CLEARANCE AND/OR FOUR-WHEEL DRIVE VEHICLES. ROAD CONDITIONS VARY, AND MANY ARE IMPASSABLE EXCEPT IN SUMMER MONTHS. INQUIRE LOCALLY BEFORE TRAVELING.
USE OF ROADS IN PARKS SUBJECT TO FEE.
Zion National Park
SCALE
MILES 0 1 2 3 4 MILES
KILOMETERS 0 1 2 3 KILOMETERS
ELEVATIONS ARE SHOWN IN FEET
CARTOGRAPHIC DEPARTMENT
COPYRIGHT 2008 BY
CALIFORNIA STATE AUTOMOBILE ASSOCIATION
100 VAN NESS AVENUE SAN FRANCISCO, CA 94102
N
REPRODUCTION OF THIS MAP OR ANY PORTION THEREOF CONSTITUTES INFRINGEMENT OF COPYRIGHT
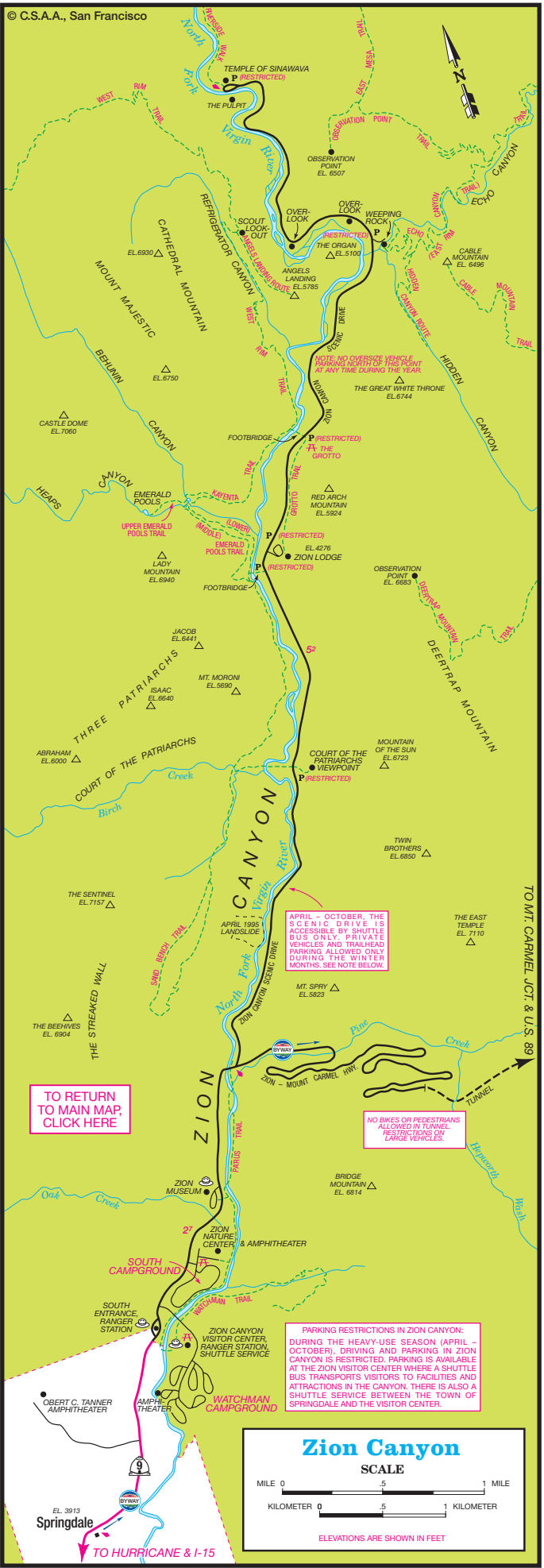
© C.S.A.A., San Francisco